

FRONT ELEVATION.

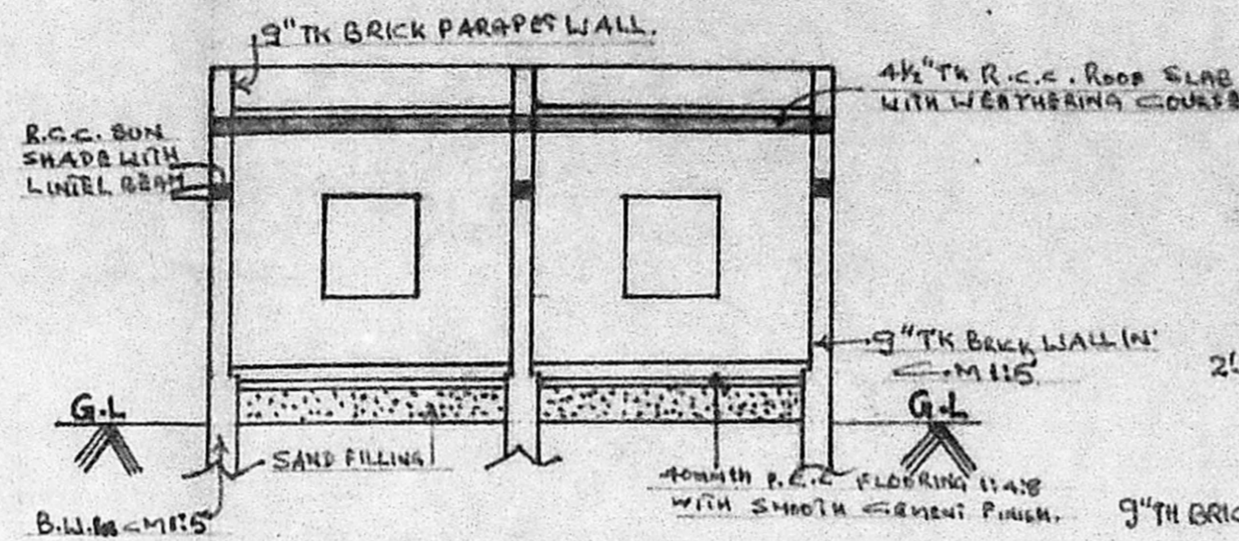

SECTION ON 'AA'

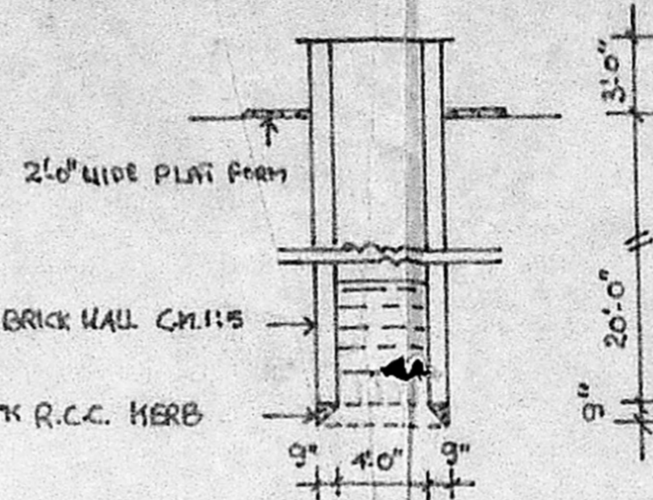

SECTION OF WELL

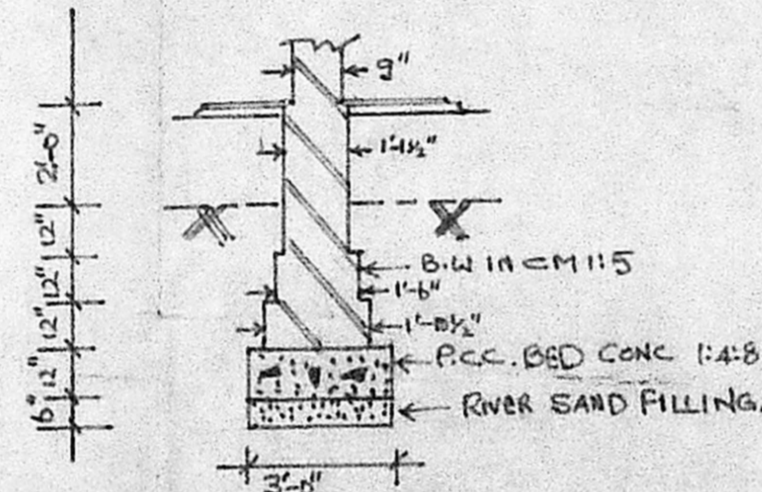

DETAILS OF FOUNDATION

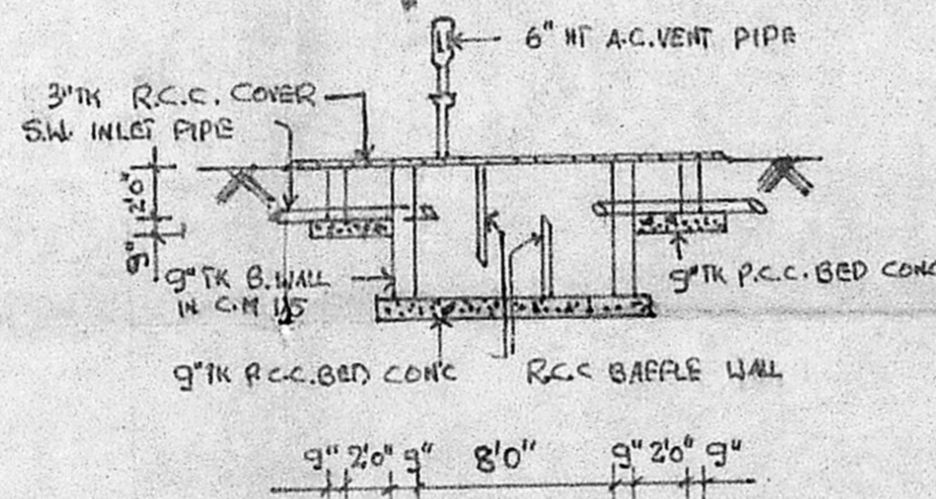

SECTION OF SEPTIC TANK

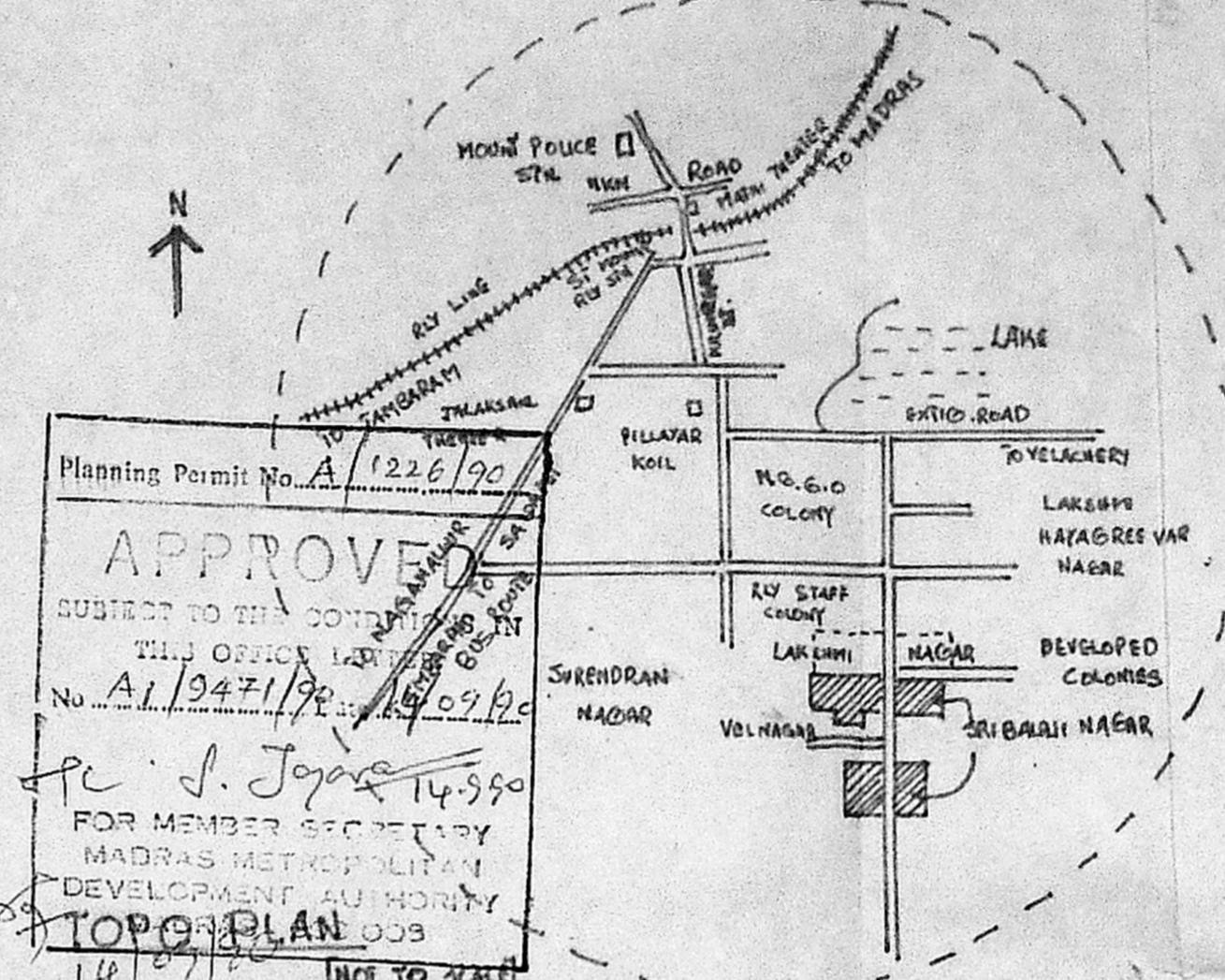

Planning Permit No. A/1226/90
APPROVED
 SUBJECT TO THE CONDITIONS
 THIS OFFICE LAYS DOWN
 No. A/1947/90
 14/09/90
 P.C. J. Jagan 14-9-90
 FOR MEMBER SECRETARY
 MADRAS METROPOLITAN
 DEVELOPMENT AUTHORITY
TOPIC PLAN 003
 14/09/90 [NOT TO SCALE]

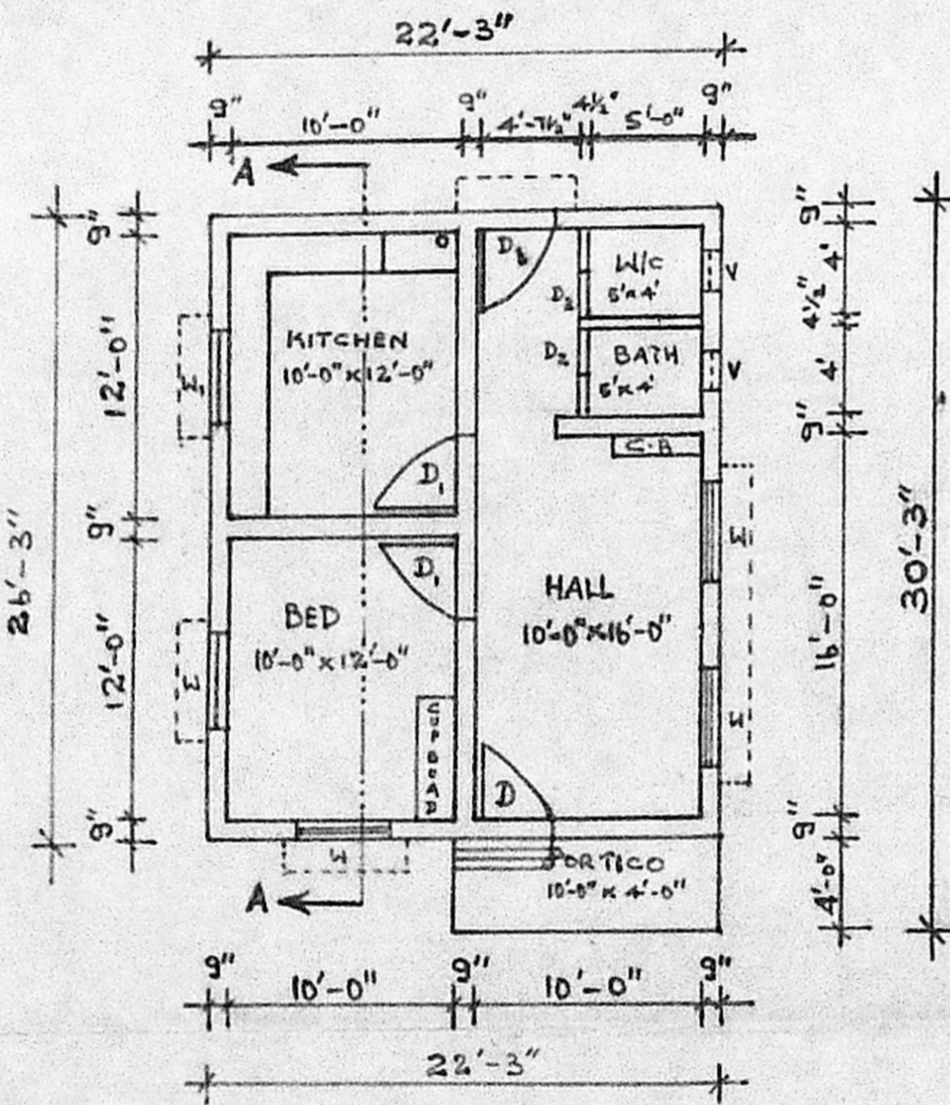

GROUND FLOOR PLAN.

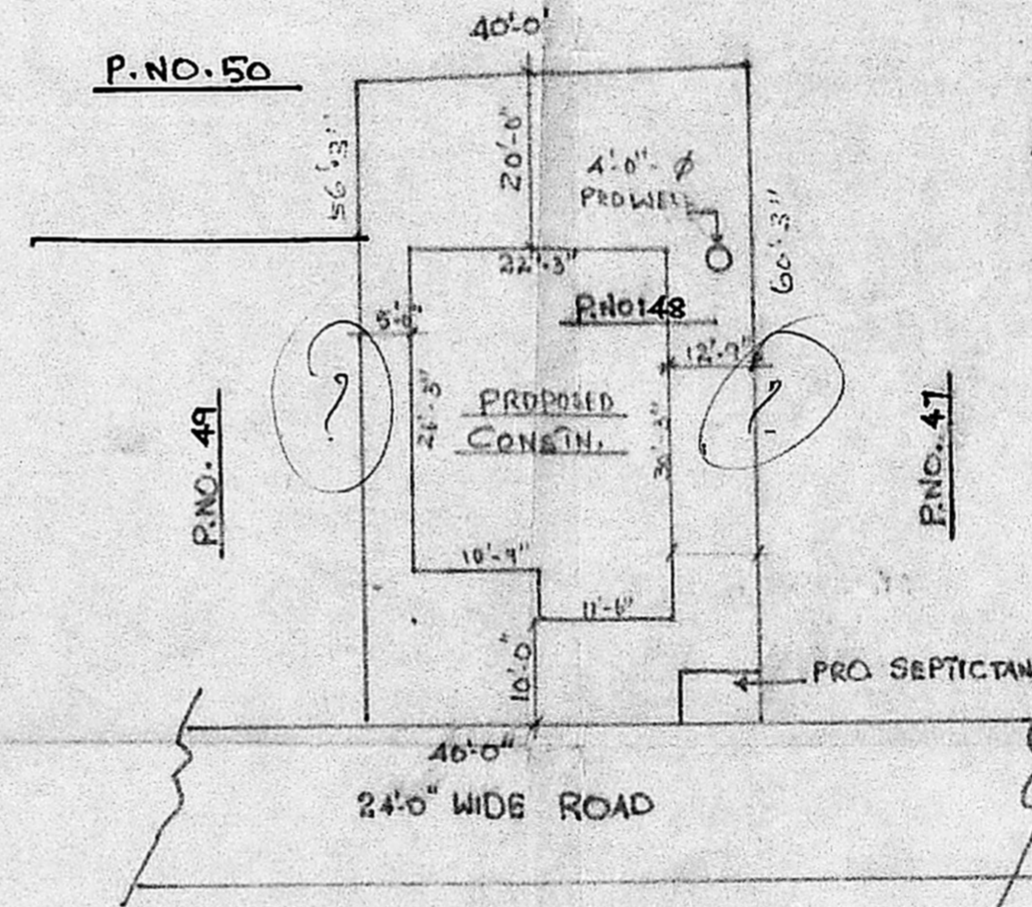

SITE PLAN

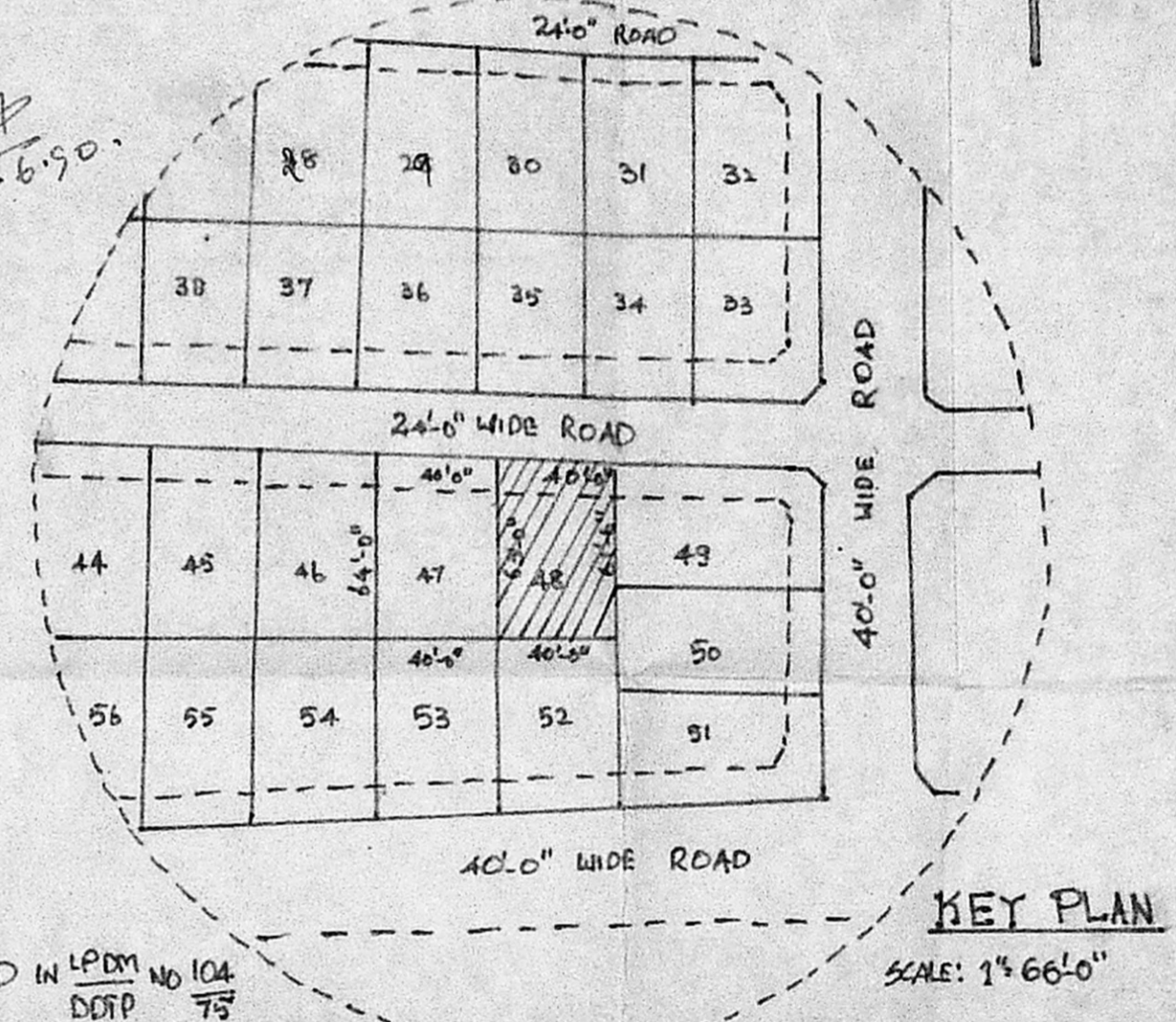

KEY PLAN

PLAN SHOWING THE PROPOSED DWELLING HOUSE AT P.NO: 48, S.NO: 273/2&3 SRI BALAJI NAGAR, ADAMBAKKAM VILLAGE, ALANDUR MUNICIPALTY.

SCHEDULE OF JOINERY

- D: COUNTRY WOOD : 3'-3" x 7'-0"
- PANELLED DOOR [1.05] [2.13]
- D: COUNTRY WOOD : 3'-0" x 7'-0"
- PANELLED DOOR [0.91] [2.13]
- D₂: COUNTRY WOOD : 2'-6" x 7'-0"
- PANELLED DOOR [0.75] [2.13]
- W: COUNTRY WOOD : 4'-0" x 4'-6"
- PANELLED WINDOW [1.23] [1.35]
- W₁: COUNTRY WOOD : 3'-0" x 3'-0"
- WINDOW [0.91] [0.91]
- V: GLASS VENTILATOR : 2'-6" x 2'-0"
- [0.75] [0.61]
- G/B CUP BOARD : READ SIZE

FOR APPROVAL.

AREA STATEMENTS:

TOTAL PLOT AREA: 2480 SFT.
 PROPOSED BLDG: 626 SFT.

NAME OF OWNER

N. NAGARAJAN

SIGN OF OWNER.

[Signature]

COLOUR INDEX:

- PROPOSED :
- ROAD :
- BOUNDARY:

R. Mohan Rao, D.C.E.
 LICENSED SURVEYOR
 Corporation of Madras
 REG No: 14
 AMBATTUR TOWN SHIP
 ALANDUR MUNICIPALITY
 Consulting Engineer & Contr. Eng.
 Office: 15, Madley Road
 T. NAGAR, MADRAS-600 011

DRAWN BY: SCALE: 1:100